Approved For Release 2000/08/08 : CIA-RDP96-00789R001700360002-3

[redacted] Paul
1 NOV 84
10:00

36° 48' 40" N.
76° 16' W.

H. angle
solid
B. Structure

S-2

lt. grey c
dark splotches c
corners c
concrete c
rubber c
green yr
dirty wh yr
roggy pr
city wires c
~~dingy~~
dingy c
flat pr
dirty small yr
red yr.
massive c
wide c
thick c

AI feels sinister

003
051
1000
1035

11

4

Domed
community
facility

Approved For Release 2000/08/08 : CIA-RDP96-00789R001700360002-3

Approved For Release 2000/08/08 : CIA-RDP96-00789R001700360002-3

Openness in middle c

AVL Brick Pentagon Courtyard in middle

36° 48' 40" N.
76° 16' W.

A. flat across hard

B.

S-2
black cft
flat
paved

A. across up down solid

B. Structure c

AVL Brick Street or parking lot

S-2
sloping c
angular c
embarrassed c
bride cft
geometric c
flopping pc
blue cft
gilded cft
slate green cft
rough pc
labyrinthian c
compartmented pc
spread out c
big c
Enclosed pc
Secret impenetrable
interesting

Approved For Release 2000/08/08 : CIA-RDP96-00789R001700360002-3

Approved For Release 2000/08/08 : CIA-RDP96-00789R001700360002-3

AOL Break
fortress like
St. Augustine

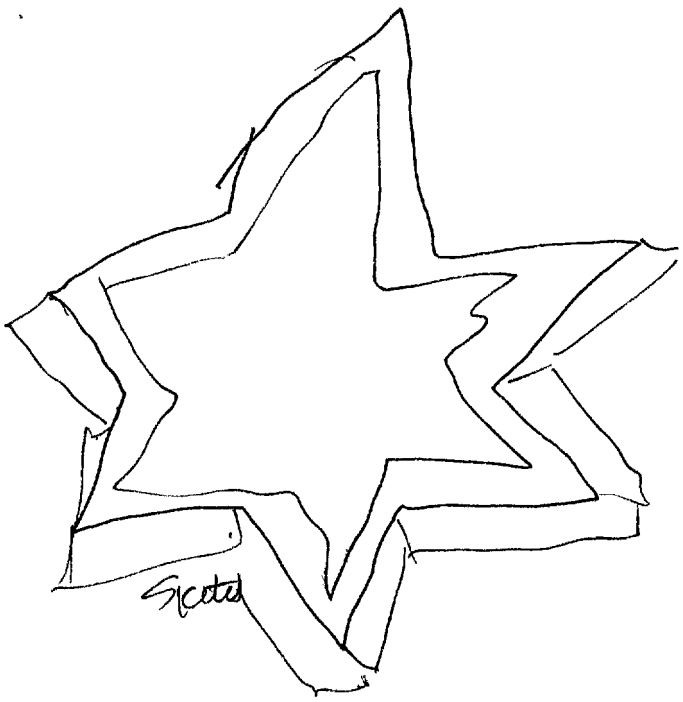

Q2
Serrated pt

AOL Break
like battlements

36° 48' 40" N.
76° 16' W.

A. choppy
sea

B.

S-2
odd
pointy

AOL Break
Disneyworld/land

Approved For Release 2000/08/08 : CIA-RDP96-00789R001700360002-3

Approved For Release 2000/08/08 : CIA-RDP96-00789R001700360002-3

36° 48' 40" N.
76° 16' W.

A. area, flat land
B. land,
A. covering around
splashy
B. water n.

S-2

A. mixed brush

36° 48' 40" N.
76° 16' W.

A2 Brush
metallic container
like gas reservoir
or oil tank.

36° 48' 40" N.
76° 16' W.

about

Approved For Release 2000/08/08 : CIA-RDP96-00789R001700360002-3

Approved For Release 2000/08/08 : CIA-RDP96-00789R001700360002-3

36° 48' 40" N.
76° 16' W.

A. uneven bars

B. Arc Breaks teeth

36° 48' 40" N.
76° 16' W.

A. bars
Confusion breaks

36° 48' 40" N.
76° 16' W.

A. angles solid

B. buildings c

s-2
complex c
stepped c
blocks, thyc
levels c
orange yfr
dark interiors yfr
passages yfr
edges c
chamfered pc
facets c
perforated pc
elevated
jointed c

Approved For Release 2000/08/08 : CIA-RDP96-00789R001700360002-3

Approved For Release 2000/08/08 : CIA-RDP96-00789R001700360002-3

~~Black light~~
high up c
wide vista c
Expansive
AI inspiring
elated

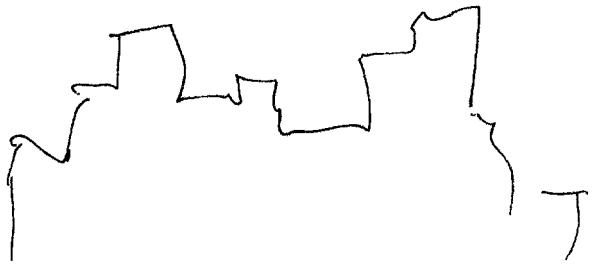

Approved For Release 2000/08/08 : CIA-RDP96-00789R001700360002-3

Approved For Release 2000/08/08 : CIA-RDP96-00789R001700360002-3

S-2

rounded c

cylindrical

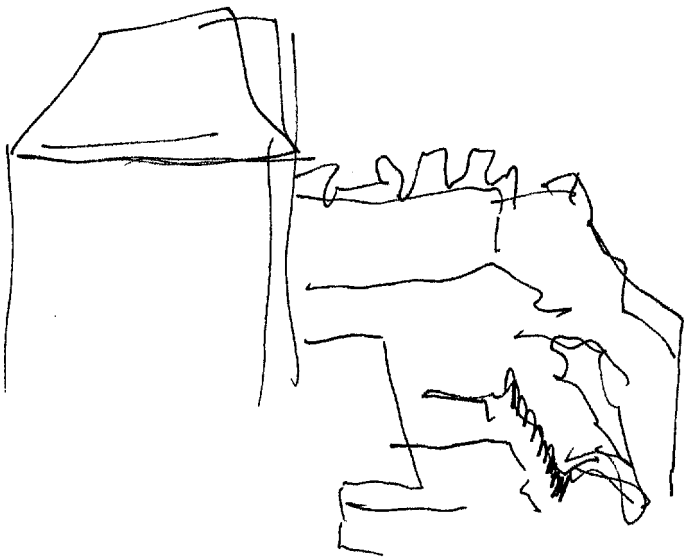

AOL Arcade

Jerusalem

Approved For Release 2000/08/08 : CIA-RDP96-00789R001700360002-3

Approved For Release 2000/08/08 : CIA-RDP96-00789R001700360002-3

36° 48' 40" N.
76° 16' W.

A. up arrows dk
marquade
solid
B. building

5-2
tall c
fiberglass c
Steel pc
blue clr
Serrated c
Smooth c
~~Oct~~ rectangular
clock sounds
bongs clr

ADL Breaks
Penn Dun Building
Ivy league clock
tower

ADL Breaks
castle

Approved For Release 2000/08/08 : CIA-RDP96-00789R001700360002-3

Approved For Release 2000/08/08 : CIA-RDP96-00789R001700360002-3

9

36° 48' 40" N.
76° 16' W.

miss break

36° 48' 40" N.
76° 16' W.

A. up and down hard
B. building

S-2
bumpy cyl
dim brown cyl
pointed pi
tapering C
latticelike pc
crowned C
projecting pc
molded C
breezy

A. up
solid
B. structure C

A02 Break
Eiffel Tower

36° 48' 40" N.
76° 16' W.

A. changeable
confusion break

Approved For Release 2000/08/08 : CIA-RDP96-00789R001700360002-3

Approved For Release 2000/08/08 : CIA-RDP96-00789R001700360002-3

36° 48' 40" N.
76° 16' W.

A. annual flat runs
B. roof pc

5-2
flat cpr
curving c
gravelly
outcroppings pc
open spot
helicopter

36° 48' 40" N.
76° 16' W.

A. angle
hand, bldg
B. structure

5-2
bldg c
maint c
wrgl c
AZ bldg
vegetation
masonry c
Motor Inn cover c

AVL Bridge
Norris Dam

Approved For Release 2000/08/08 : CIA-RDP96-00789R001700360002-3

Approved For Release 2000/08/08 : CIA-RDP96-00789R001700360002-3

S-2

tiled ctr

bound c

domed c

white c

sketch

site

white bound

inside site -

A. area

flat

B. floor

A. angular

solid

B. undulating ctr

S-2

steel blue ctr

green ctr

HUL Usalk

sports area

site end.

Approved For Release 2000/08/08 : CIA-RDP96-00789R001700360002-3

Approved For Release 2000/08/08 : CIA-RDP96-00789R001700360002-3

CPYRGHT

Vol. 10, No. 2 April/May 1983

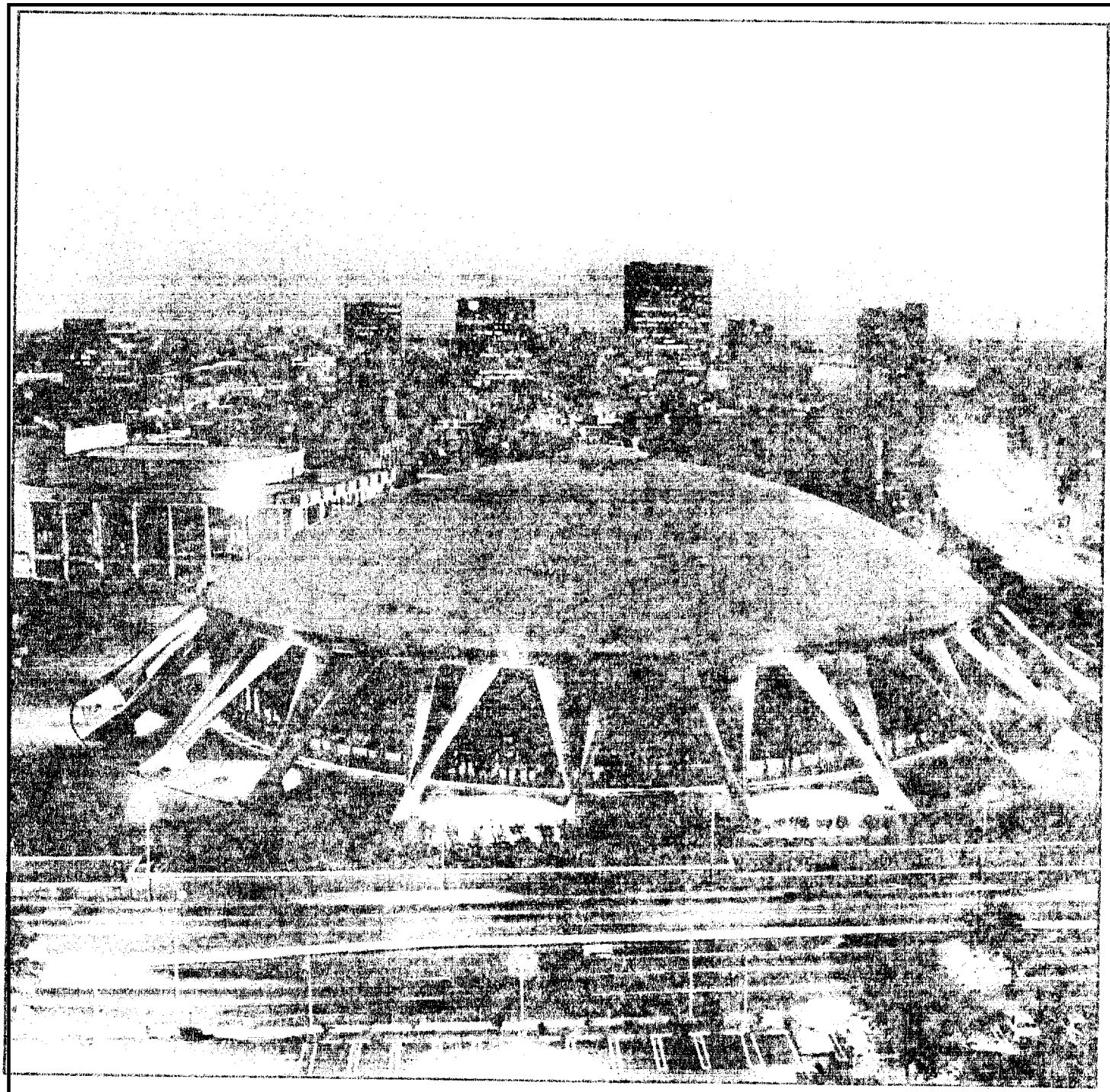

The Norfolk Department of Community Facilities manages and maintains the city's showcases for meetings, entertainment and cultural attractions. Its biggest charge is the Scope complex, a major cultural and convention center which features [illegible] circuses and basketball tournaments to rock concerts and trade shows. The Virginia Philharmonic Orchestra and hit Broadway plays are among the performances at Chrysler Hall.

[illegible] also takes care of Metropolitan Memorial Park, home of the professional Tides baseball team and scene of most local high school football games. The MacArthur Memorial, one of the city's most popular tourist attractions, is another of the department's charges.

Approved For Release 2000/08/08 : CIA-RDP96-00789R001700360002-3

Approved For Release 2000/08/08 : CIA-RDP96-00789R001700360002-3

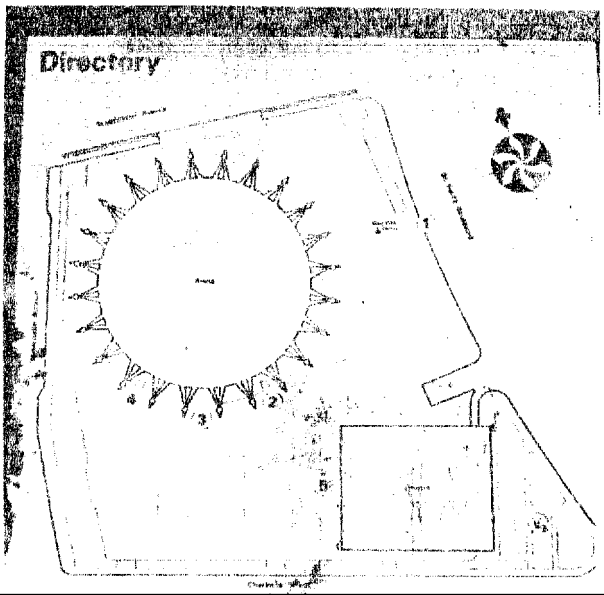

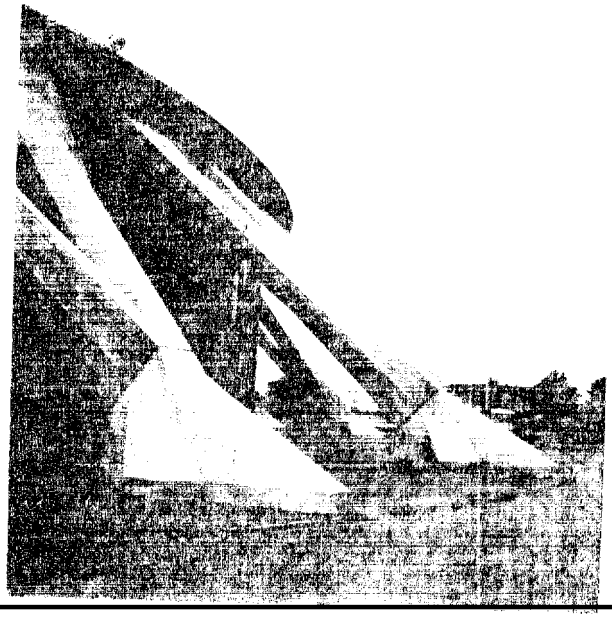

CPYRGHT

Approved For Release 2000/08/08 : CIA-RDP96-00789R001700360002-3